CAPOT CHEMICAL COMPANY LIMITED
Joinhands Science Park, No.4028 Nanhuan Road,
Hangzhou, Zhejiang ,China,310053
Tel:+86-571-85586718 Fax:+86-571-85864795
sales@capotchem.com www.capotchem.com

Product Specifications

CAT#2149 *2-Chloro-3-methylpyrazine*

Product : 2-Chloro-3-methylpyrazine

CAS No : 95-58-9

Catalog Number : 2149

Formula : C5H5ClN2

Molecular Weight : 128.56

Structure:

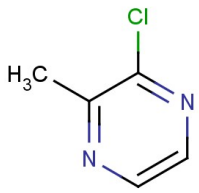

Test	Specification
Appearance	Light yellow to yellow liquid
Purity	98%(Min,GC)
Moisture	0.5%Max.

*If you have any comments and suggestions, please contact us by sales@capotchem.com

CAPOT CHEMICAL COMPANY LIMITED
Joinhands Science Park, No.4028 Nanhuan Road, Hangzhou, Zhejiang, P.R.China, 310053
Tel:+86-571-85586718 Fax:+86-571-85864795 sales@capotchem.com www.capotchem.com
Copyright © 2012-2017 Capot Chemical Co., Ltd.