CAPOT CHEMICAL COMPANY LIMITED
Joinhands Science Park, No.4028 Nanhuan Road,
Hangzhou, Zhejiang ,China,310053
Tel:+86-571-85586718 Fax:+86-571-85864795
sales@capotchem.com www.capotchem.com

Product Specifications

CAT#34061 *(S)-N-(2-((2-(2-cyanopyrrolidin-1-yl)-2-oxoethyl)amino)-2-methylpropyl)-2-methylpyrazolo[1,5-a]pyrimidine-6-carboxamide*

Product : (S)-N-(2-((2-(2-cyanopyrrolidin-1-yl)-2-oxoethyl)amino)-2-methylpropyl)-2-methylpyrazolo[1,5-a]pyrimidine-6-carboxamide

CAS No : 739366-20-2

Catalog Number : 34061

Formula : C19H25N7O2

Molecular Weight : 383.45

Structure:

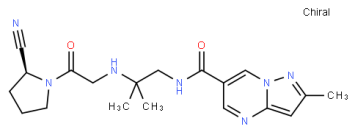

Test	Specification
Purity	95% Min.

*If you have any comments and suggestions, please contact us by sales@capotchem.com

CAPOT CHEMICAL COMPANY LIMITED
Joinhands Science Park, No.4028 Nanhuan Road, Hangzhou, Zhejiang, P.R.China, 310053
Tel:+86-571-85586718 Fax:+86-571-85864795 sales@capotchem.com www.capotchem.com
Copyright © 2012-2017 Capot Chemical Co., Ltd.