CAPOT CHEMICAL COMPANY LIMITED
Joinhands Science Park, No.4028 Nanhuan Road,
Hangzhou, Zhejiang ,China,310053
Tel:+86-571-85586718 Fax:+86-571-85864795
sales@capotchem.com www.capotchem.com

# Product Specifications

## CAT#26180 *4-Hydroxy-2,5-dimethylpyrimidine*

**Product :** 4-Hydroxy-2,5-dimethylpyrimidine

**CAS No :** 67383-34-0

**Catalog Number :** 26180

**Formula :** C6H8N2O

**Molecular Weight :** 124.14

**Structure:**

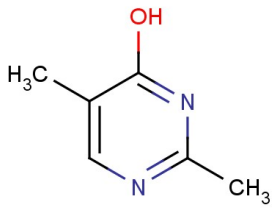


| Test | Specification |
|---|---|
| **Purity** | 98%(Min,HPLC) |
| **Moisture** | 0.5%Max. |

*If you have any comments and suggestions, please contact us by sales@capotchem.com

CAPOT CHEMICAL COMPANY LIMITED
Joinhands Science Park, No.4028 Nanhuan Road, Hangzhou, Zhejiang, P.R.China, 310053
Tel:+86-571-85586718 Fax:+86-571-85864795 sales@capotchem.com www.capotchem.com
Copyright © 2012-2017 Capot Chemical Co., Ltd.