CAPOT CHEMICAL COMPANY LIMITED
Joinhands Science Park, No.4028 Nanhuan Road,
Hangzhou, Zhejiang ,China,310053
Tel:+86-571-85586718 Fax:+86-571-85864795
sales@capotchem.com www.capotchem.com

Product Specifications

CAT#19239 *1-Chloro-4-hydrazinophthalazine*

Product : 1-Chloro-4-hydrazinophthalazine

CAS No : 51935-42-3

Catalog Number : 19239

Formula : C8H7ClN4

Molecular Weight : 194.62

Structure:

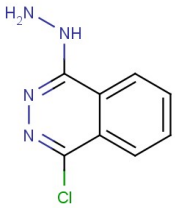

Test	Specification
Purity	98%(Min,HPLC)
Moisture	0.5%Max.

*If you have any comments and suggestions, please contact us by sales@capotchem.com

CAPOT CHEMICAL COMPANY LIMITED
Joinhands Science Park, No.4028 Nanhuan Road, Hangzhou, Zhejiang, P.R.China, 310053
Tel:+86-571-85586718 Fax:+86-571-85864795 sales@capotchem.com www.capotchem.com
Copyright © 2012-2017 Capot Chemical Co., Ltd.