CAPOT CHEMICAL COMPANY LIMITED
Joinhands Science Park, No.4028 Nanhuan Road,
Hangzhou, Zhejiang ,China,310053
Tel:+86-571-85586718 Fax:+86-571-85864795
sales@capotchem.com www.capotchem.com

Product Specifications

CAT#3290 *4'-Amino-3',5'-dichloroacetophenone*

Product : 4'-Amino-3',5'-dichloroacetophenone

CAS No : 37148-48-4

Catalog Number : 3290

Formula : C8H7Cl2NO

Molecular Weight : 204.05

Synonyms : 4-Acetyl-2,6-dichloroaniline; 1-(4-Amino-3,5-dichlorophenyl)-ethanone; 3,5-Dichloro-4-aminoacetophenone;4-Amino-3,5-dichloroacetophenone

Structure:

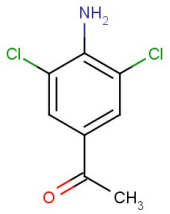

Test	Specification
Appearance	Yellow to brown powder
Purity	98%(Min,HPLC)
Moisture	0.5%Max.

*If you have any comments and suggestions, please contact us by sales@capotchem.com

CAPOT CHEMICAL COMPANY LIMITED
Joinhands Science Park, No.4028 Nanhuan Road, Hangzhou, Zhejiang, P.R.China, 310053
Tel:+86-571-85586718 Fax:+86-571-85864795 sales@capotchem.com www.capotchem.com
Copyright © 2012-2017 Capot Chemical Co., Ltd.