CAPOT CHEMICAL COMPANY LIMITED
Joinhands Science Park, No.4028 Nanhuan Road,
Hangzhou, Zhejiang ,China,310053
Tel:+86-571-85586718 Fax:+86-571-85864795
sales@capotchem.com www.capotchem.com

Product Specifications

CAT#9042 *5-(4'-Bromomethyl-1,1'-biphenyl-2-yl)-1-triphenylmethyl-1H-tetrazole*

Product : 5-(4'-Bromomethyl-1,1'-biphenyl-2-yl)-1-triphenylmethyl-1H-tetrazole

CAS No : 124750-51-2

Catalog Number : 9042

Formula : C33H25BrN4

Molecular Weight : 557.48

Synonyms : N-(Triphenylmethyl)-5-(4'-bromomethylbiphenyl-2-yl-) terazole

Structure:

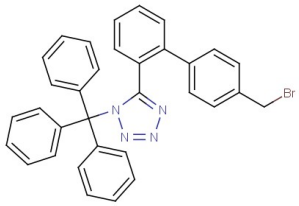

Test	Specification
Purity	96%(Min,HPLC)
Moisture	0.5%Max.

*If you have any comments and suggestions, please contact us by sales@capotchem.com

CAPOT CHEMICAL COMPANY LIMITED
Joinhands Science Park, No.4028 Nanhuan Road, Hangzhou, Zhejiang, P.R.China, 310053
Tel:+86-571-85586718 Fax:+86-571-85864795 sales@capotchem.com www.capotchem.com
Copyright © 2012-2017 Capot Chemical Co., Ltd.