CAPOT CHEMICAL COMPANY LIMITED
Joinhands Science Park, No.4028 Nanhuan Road,
Hangzhou, Zhejiang ,China,310053
Tel:+86-571-85586718 Fax:+86-571-85864795
sales@capotchem.com www.capotchem.com

Product Specifications

CAT#26761 *1-Triisopropylsilanyl-1H-pyrrolo[2,3-b]pyridine-5-carboxylic acid methoxy-methyl-amide*

Product : 1-Triisopropylsilanyl-1H-pyrrolo[2,3-b]pyridine-5-carboxylic acid methoxy-methyl-amide

CAS No : 944937-28-4

Catalog Number : 26761

Formula : C19H31N3O2Si

Molecular Weight : 361.55

Structure:

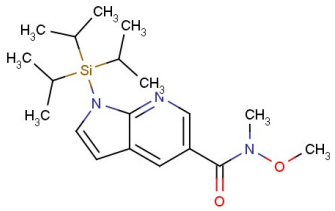

Test	Specification
Purity	98%(Min,HPLC)
Moisture	0.5%Max.

*If you have any comments and suggestions, please contact us by sales@capotchem.com

CAPOT CHEMICAL COMPANY LIMITED
Joinhands Science Park, No.4028 Nanhuan Road, Hangzhou, Zhejiang, P.R.China, 310053
Tel:+86-571-85586718 Fax:+86-571-85864795 sales@capotchem.com www.capotchem.com
Copyright © 2012-2017 Capot Chemical Co., Ltd.