CAPOT CHEMICAL COMPANY LIMITED

Joinhands Science Park, No.4028 Nanhuan Road,
Hangzhou, Zhejiang ,China,310053
Tel:+86-571-85586718 Fax:+86-571-85864795
sales@capotchem.com www.capotchem.com

Product Specifications

CAT#15570 *2-Chloro-5-(tributylstannyl)-1,3-thiazole*

Product : 2-Chloro-5-(tributylstannyl)-1,3-thiazole

CAS No : 889672-73-5

Catalog Number : 15570

Formula : C15H28ClNSSn

Molecular Weight : 408.62

Synonyms : 2-Chloro-5-(tributylstannyl)thiazole

Structure:

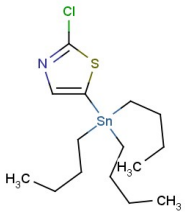

Test	Specification
Moisture	0.5%Max.

*If you have any comments and suggestions, please contact us by sales@capotchem.com

CAPOT CHEMICAL COMPANY LIMITED

Joinhands Science Park, No.4028 Nanhuan Road, Hangzhou, Zhejiang, P.R.China, 310053

Tel:+86-571-85586718 Fax:+86-571-85864795 sales@capotchem.com www.capotchem.com

Copyright © 2012-2017 Capot Chemical Co., Ltd.