CAPOT CHEMICAL COMPANY LIMITED
Joinhands Science Park, No.4028 Nanhuan Road,
Hangzhou, Zhejiang ,China,310053
Tel:+86-571-85586718 Fax:+86-571-85864795
sales@capotchem.com www.capotchem.com

Product Specifications

CAT#10024 *Fmoc-Lys(Boc)-OH*

Product : Fmoc-Lys(Boc)-OH

CAS No : 71989-26-9

Catalog Number : 10024

Formula : C26H32N2O6

Molecular Weight : 468.54

Synonyms : Nalpha-(9-Fluorenylmethoxycarbonyl)-nepsilon-(tert-butoxycarbonyl)-L-lysine

Structure:

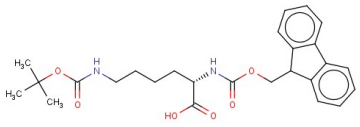

Test	Specification
Appearance	White to off-white powder
Purity	98% (Min,HPLC)
Moisture	0.5%Max.

*If you have any comments and suggestions, please contact us by sales@capotchem.com

CAPOT CHEMICAL COMPANY LIMITED
Joinhands Science Park, No.4028 Nanhuan Road, Hangzhou, Zhejiang, P.R.China, 310053
Tel:+86-571-85586718 Fax:+86-571-85864795 sales@capotchem.com www.capotchem.com
Copyright © 2012-2017 Capot Chemical Co., Ltd.