CAPOT CHEMICAL COMPANY LIMITED
Joinhands Science Park, No.4028 Nanhuan Road,
Hangzhou, Zhejiang ,China,310053
Tel:+86-571-85586718 Fax:+86-571-85864795
sales@capotchem.com www.capotchem.com

Product Specifications

CAT#24936 *Z-arg-oh.hci*

Product : Z-arg-oh.hci

CAS No : 56672-63-0

Catalog Number : 24936

Formula : C14H21ClN4O4

Molecular Weight : 344.79

Synonyms : (S)-2-(benzyloxycarbonylamino)-5-guanidinopentanoic acid hydrochloride

Structure:

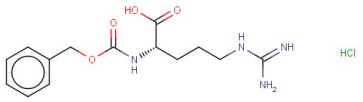

Test	Specification
Appearance	White to off-white powder
Purity	99%(Min,HPLC)
Moisture	2.0%Max.

*If you have any comments and suggestions, please contact us by sales@capotchem.com

CAPOT CHEMICAL COMPANY LIMITED
Joinhands Science Park, No.4028 Nanhuan Road, Hangzhou, Zhejiang, P.R.China, 310053
Tel:+86-571-85586718 Fax:+86-571-85864795 sales@capotchem.com www.capotchem.com
Copyright © 2012-2017 Capot Chemical Co., Ltd.