CAPOT CHEMICAL COMPANY LIMITED
Joinhands Science Park, No.4028 Nanhuan Road,
Hangzhou, Zhejiang ,China,310053
Tel:+86-571-85586718 Fax:+86-571-85864795
sales@capotchem.com www.capotchem.com

Product Specifications

CAT#5301 *5-Bromo-1-(tert-butoxycarbonyl)-1H-indol-2-ylboronic acid*

Product : 5-Bromo-1-(tert-butoxycarbonyl)-1H-indol-2-ylboronic acid

CAS No : 475102-13-7

Catalog Number : 5301

Formula : C13H15BBrNO4

Molecular Weight : 339.98

Structure:

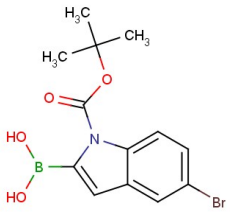

Test	Specification
Purity	98% (Min,HPLC)

*If you have any comments and suggestions, please contact us by sales@capotchem.com

CAPOT CHEMICAL COMPANY LIMITED
Joinhands Science Park, No.4028 Nanhuan Road, Hangzhou, Zhejiang, P.R.China, 310053
Tel:+86-571-85586718 Fax:+86-571-85864795 sales@capotchem.com www.capotchem.com
Copyright © 2012-2017 Capot Chemical Co., Ltd.