CAPOT CHEMICAL COMPANY LIMITED
Joinhands Science Park, No.4028 Nanhuan Road,
Hangzhou, Zhejiang ,China,310053
Tel:+86-571-85586718 Fax:+86-571-85864795
sales@capotchem.com www.capotchem.com

Product Specifications

CAT#5580 *Thiophene-2,5-dicarboxylic acid*

Product : Thiophene-2,5-dicarboxylic acid

CAS No : 4282-31-9

Catalog Number : 5580

Formula : C6H4O4S

Molecular Weight : 172.15

Synonyms : 2,5-Thiophenedicarboxylic acid

Structure:

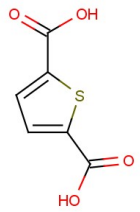

Test	Specification
Purity	98% (Min,HPLC)
Moisture	0.5%Max.

*If you have any comments and suggestions, please contact us by sales@capotchem.com

CAPOT CHEMICAL COMPANY LIMITED
Joinhands Science Park, No.4028 Nanhuan Road, Hangzhou, Zhejiang, P.R.China, 310053
Tel:+86-571-85586718 Fax:+86-571-85864795 sales@capotchem.com www.capotchem.com
Copyright © 2012-2017 Capot Chemical Co., Ltd.