CAPOT CHEMICAL COMPANY LIMITED
Joinhands Science Park, No.4028 Nanhuan Road,
Hangzhou, Zhejiang ,China,310053
Tel:+86-571-85586718 Fax:+86-571-85864795
sales@capotchem.com www.capotchem.com

Product Specifications

CAT#14591 *4-(2H-benzotriazol-2-yl)-1,3-Benzenediol*

Product : 4-(2H-benzotriazol-2-yl)-1,3-Benzenediol

CAS No : 22607-31-4

Catalog Number : 14591

Formula : C12H9N3O2

Molecular Weight : 227.22

Synonyms : DB;4-(2H-benzo[d][1,2,3]triazol-2-yl)benzene-1,3-diol

Structure:

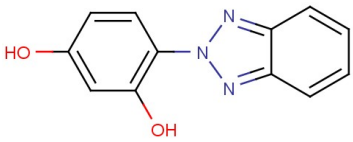

Test	Specification
Appearance	Off-white to light yellow powder
Purity	98% (Min.HPLC)
Moisture	0.5%Max.

*If you have any comments and suggestions, please contact us by sales@capotchem.com

CAPOT CHEMICAL COMPANY LIMITED
Joinhands Science Park, No.4028 Nanhuan Road, Hangzhou, Zhejiang, P.R.China, 310053
Tel:+86-571-85586718 Fax:+86-571-85864795 sales@capotchem.com www.capotchem.com
Copyright © 2012-2017 Capot Chemical Co., Ltd.