CAPOT CHEMICAL COMPANY LIMITED
Joinhands Science Park, No.4028 Nanhuan Road,
Hangzhou, Zhejiang ,China,310053
Tel:+86-571-85586718 Fax:+86-571-85864795
sales@capotchem.com www.capotchem.com

# Product Specifications

## CAT#27813 *Tert-butyl ((1S,3R)-3-hydroxycyclopentyl)carbamate*

**Product :** Tert-butyl ((1S,3R)-3-hydroxycyclopentyl)carbamate

**CAS No :** 167465-99-8

**Catalog Number :** 27813

**Formula :** C10H19NO3

**Molecular Weight :** 201.264

**Structure:**

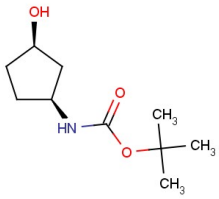


| Test | Specification |
|---|---|
| **Purity** | 98%(Min,HPLC) |
| **Moisture** | 0.5%Max. |

*If you have any comments and suggestions, please contact us by sales@capotchem.com

CAPOT CHEMICAL COMPANY LIMITED
Joinhands Science Park, No.4028 Nanhuan Road, Hangzhou, Zhejiang, P.R.China, 310053
Tel:+86-571-85586718 Fax:+86-571-85864795 sales@capotchem.com www.capotchem.com
Copyright © 2012-2017 Capot Chemical Co., Ltd.