CAPOT CHEMICAL COMPANY LIMITED
Joinhands Science Park, No.4028 Nanhuan Road,
Hangzhou, Zhejiang ,China,310053
Tel:+86-571-85586718 Fax:+86-571-85864795
sales@capotchem.com www.capotchem.com

Product Specifications

CAT#2015 *3-Aminopicolinic acid*

Product : 3-Aminopicolinic acid

CAS No : 1462-86-8

Catalog Number : 2015

Formula : C6H6N2O2

Molecular Weight : 138.12

Synonyms : 3-Amino-2-pyridinecarboxylic acid

Structure:

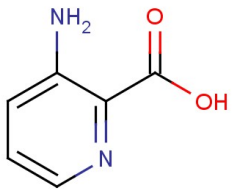

Test	Specification
Appearance	Gray to light brown powder
Purity	98%(Min,HPLC)
Moisture	0.5%Max.

*If you have any comments and suggestions, please contact us by sales@capotchem.com

CAPOT CHEMICAL COMPANY LIMITED
Joinhands Science Park, No.4028 Nanhuan Road, Hangzhou, Zhejiang, P.R.China, 310053
Tel:+86-571-85586718 Fax:+86-571-85864795 sales@capotchem.com www.capotchem.com
Copyright © 2012-2017 Capot Chemical Co., Ltd.