CAPOT CHEMICAL COMPANY LIMITED

Joinhands Science Park, No.4028 Nanhuan Road,
Hangzhou, Zhejiang ,China,310053
Tel:+86-571-85586718 Fax:+86-571-85864795
sales@capotchem.com www.capotchem.com

Product Specifications

CAT#33289 *(E)-4,4,5,5-tetramethyl-2-(3-(trifluoromethyl)styryl)-1,3,2-dioxaborolane*

Product : (E)-4,4,5,5-tetramethyl-2-(3-(trifluoromethyl)styryl)-1,3,2-dioxaborolane

CAS No : 1073354-88-7

Catalog Number : 33289

Formula : C15H18BF3O2

Molecular Weight : 298.11

Structure:

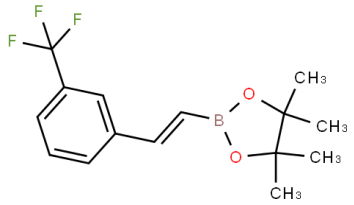

Test	Specification
Purity	95% Min.

*If you have any comments and suggestions, please contact us by sales@capotchem.com

CAPOT CHEMICAL COMPANY LIMITED

Joinhands Science Park, No.4028 Nanhuan Road, Hangzhou, Zhejiang, P.R.China, 310053

Tel:+86-571-85586718 Fax:+86-571-85864795 sales@capotchem.com www.capotchem.com

Copyright © 2012-2017 Capot Chemical Co., Ltd.